



Green Point

COMPANY
PROFILE
2024

www.greenpoint-sa.com



Index of Content

■ 3
Our Story

■ 4
Strategic Objectives

■ 5
The Network

■ 6
Why Us

■ 7
Our Services

■ 12
Contact Us

■ 13
Quality Management

■ 14
Organization Chart

■ 15
Our Clients & Partners

■ 16
Runing Projects

■ 24
Previous Projects

■ 33
Previous Approvals



Green point

Constructions | Electromechanical | Low Current | Maintenance

OUR STORY

Green Point is a Saudi Arabia-based, well-established construction services company and is a leading builder in diverse market segments. The company has earned recognition for undertaking large, complex projects, fostering innovation, embracing emerging technologies, and making a difference for their clients, employees and community.

With a staff of 128 employees, the company has a turn over of 180 millions per year. Green Point offers clients the accessibility and support of a local firm with the stability and resources of a multi-national organization.

We are committed to differentiating ourselves by continuously increasing our expertise in executing large and sophisticated buildings, Hotels, factories, shopping facilities and infrastructure projects while maintaining a highly selective risk management process for every new project and venture. ACC will always operate at highest level of safety, quality and cost effectiveness, to ensure we remain the most attractive to our clients, employees and partners.



Green point

Constructions | Electromechanical | Low Current | Maintenance

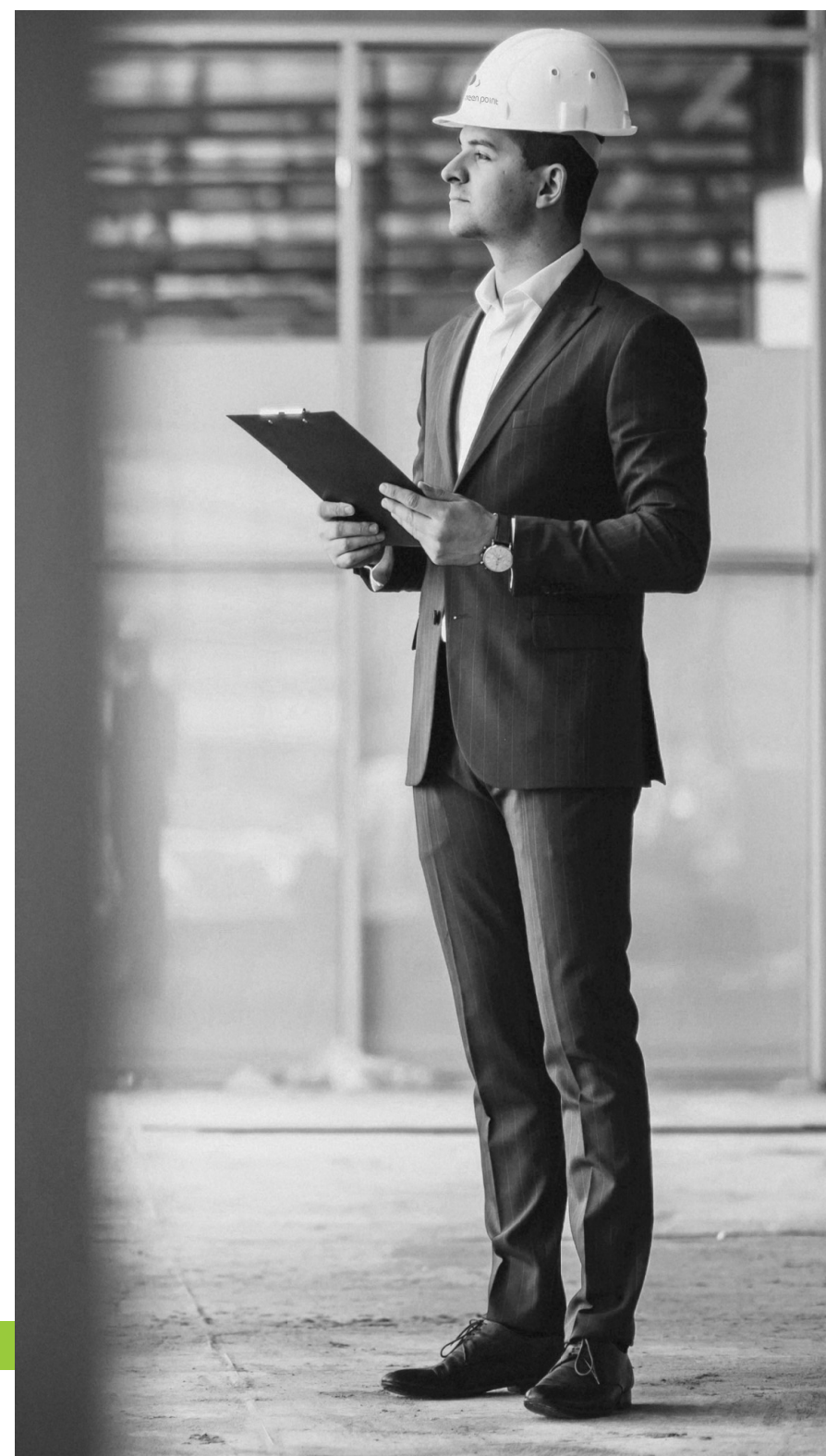

STRATEGIC OBJECTIVES

To Become a leading Contracting Company in Gulf Area and North Africa

- Leading edge technologies.
- Intense customer and partnership focus.
- Best in class resources.
- Properly governed systems and methodologies.

Our Values

- Client Focus
- Integrity and transparency
- People and teamwork
- Commitment and accountability
- Innovation and change
- Excellence



Green point

Constructions | Electromechanical | Low Current | Maintenance



THE NETWORK

We operate a network of offices supported by extensive partnerships with global consulting and technology companies.

This significant regional presence means that we can deliver and manage comprehensive projects in the MENA region, with attention to local details and requirements.

We operate a network of 5 branches, in Abha, Riyadh and Al-Khobar as a local branches. A logistic office in Hongkong and one regional office in Cairo.

The significant regional presence means that we can deliver and manage comprehensive projects in MENA region, with attention to local details and requirements.



Green point

Constructions | Electromechanical | Low Current | Maintenance

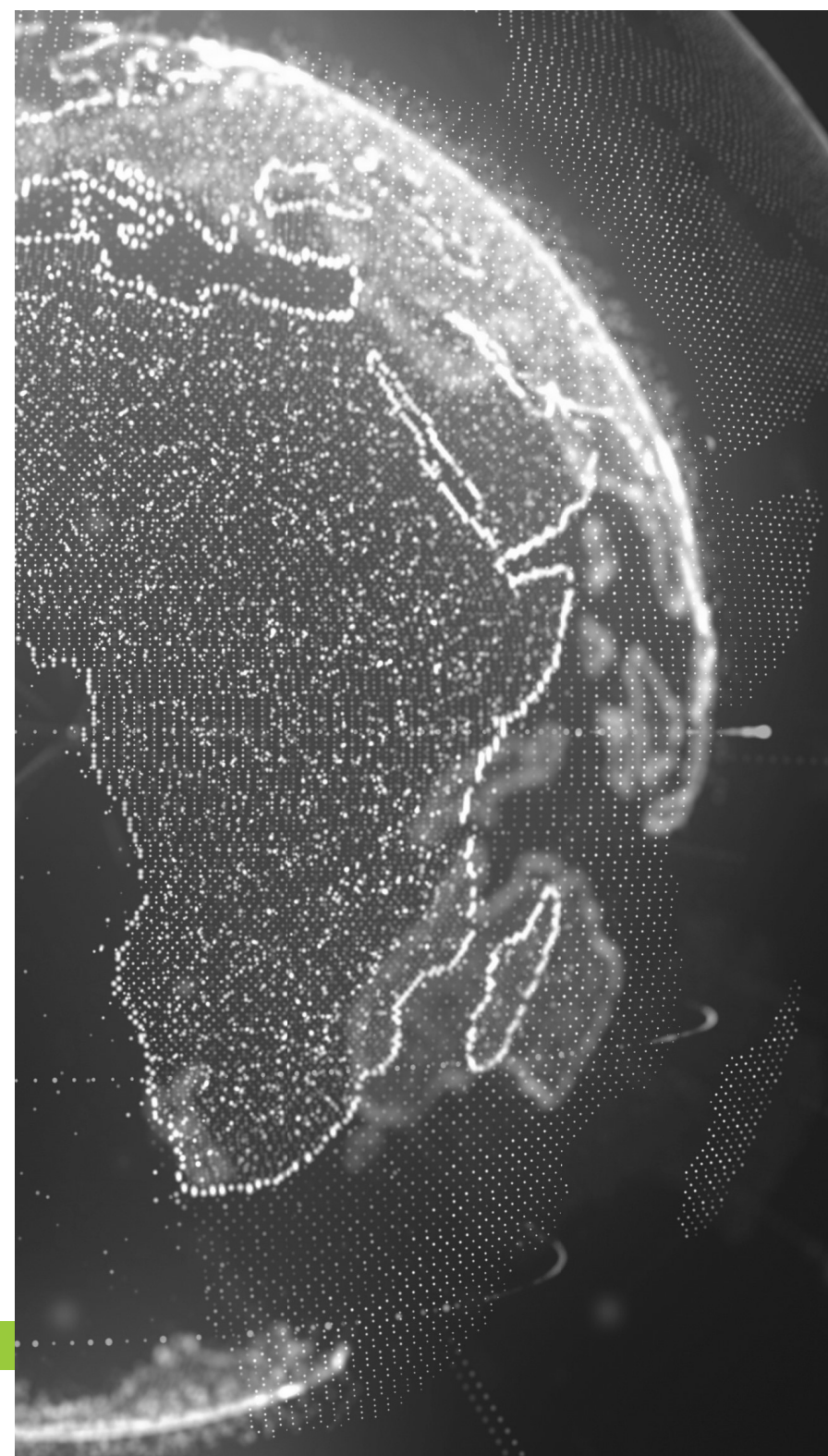

WHY US

Excellence: We strive for excellence in quality, and we continuously innovate, utilizing advanced building technologies.

Teamwork: We insist on mutual respect, cooperation and mutual encouragement to achieve each individual's potential.

Integrity: We act with reliability, honesty and fairness.

Commitment: We are fully dedicated to delivering our objectives through the most efficient use of resources.

Sustainability: We are committed to safeguarding all stakeholders, including especially the health and safety of our employees, society as a whole and the environment.

Accountability: We are fully accountable for carrying out our responsibilities in accordance to the values and principles of Green Point.

Build Strategic Partnership: Our partnership and alliances help us to continuously improve and extend our technical and operational know-how, allowing us to focus on delivering innovative solutions with excellence.

Region-Wide Coverage: We are perfectly positioned to address the local requirement of each and every client through out the MENA region without compromising delivery of world-class building solutions.



Green point

Constructions | Electromechanical | Low Current | Maintenance



OUR SERVICES

As a leading contracting company in the MENA region, Green Point offers services that meet the varying needs of clients via our four main practices.



Contracting



MEP



System Integrator



Maintenance



Green point

Constructions | Electromechanical | Low Current | Maintenance



CONSTRUCTION



Support



Design



Operate



Build

Works Construction

As a leading diversified company carrying out construction, engineering, procurement and development, We are committed to provide reliable and professional construction services to our clients just in-time with affordable prices, and to being supportive to local social activities, being friendly to the environment as well as being proactive in the socio-economic environments within which we operate.

- Construction Works for Concrete Buildings.
- Construction Works for Steel Structure Buildings.
- Infrastructure Works.
- Landscaping.



Green point

Constructions | Electromechanical | Low Current | Maintenance



MEP



Support



Design



Operate



Build

MEP WORKS

Green Point is committed to work closely with all members of the Project Team to identify specific MEP challenges and to make value engineering wherever is possible in order to develop thorough strategies to meet strict schedule and cost objectives.

- HVAC
- Fire Fighting
- Plumbing
- Special Syatems
- Electrical Works
- L.V. Equipment
- M.V. Equipment



Green point

Constructions | Electromechanical | Low Current | Maintenance



SYSTEM INTEGRATOR



Support



Design



Operate



Build

System Integrator

Providing turnkey/ end-to-end IT/LC systems integration solutions, Our expertise and specialization have been developed and focused on delivering such solutions with complete integration based on industry best practices, Our LC solutions fall under main technology towers :

- Safety & security
- Audio Video Systems
- IT Networks & Communication Solutions
- Building Management System
- local firm with the stability and resources of a multi-national organization.

- Data & Tel.
- CCTV
- F.A.
- IPTV / MATV
- Public Address / BGM
- GRMS

- Hotel Door Lock
- Nurse Call
- BMS
- Lighting Control
- A.V.



Green point

Constructions | Electromechanical | Low Current | Maintenance



MAINTENANCE



Support



Design



Operate



Build

Maintenance

Our Experts shall carryout preventive as well as reactive maintenance jobs relating to:

- Electrical supply, equipment and electrical distribution services.
 - Water supply, sanitary ware and drainage services.
 - Air conditioning supply and associated equipment services.
 - local firm with the stability and resources of a multi-national organization.
-
- MEP Works
 - L.C. Works
 - Fire Safety Works.
-
- IT Networks
 - CCTV & Security Systems.



Green point

Constructions | Electromechanical | Low Current | Maintenance



CONTACT US



Get in touch with Green Point with one of the following ways:

- Riyadh – Al Olaya – Tahlia St. – abov Alinma Bank.
- Khobar – King Fahad Rd. – Al Rakkah – Tuwairqi Tower – 3rd Floor – Tol Free : 9200 19995
- HongKong Logestic Office – 香港 · 弥敦道 · 约旦地铁站A出口
QQ: 1736389597



Green point

Constructions | Electromechanical | Low Current | Maintenance



QUALITY MANAGEMENT

Quality Management frame work:

The quality team is the unite responsible for ensuring that deliverables are reliable, meet business and technical requirements, and the business and technology is sheared to.

Quality Services:

- QA (Quality Assurance); a planned systematic pattern of all actions necessary to provide confidence that an items or product conforms to requirements.
- QC (Quality Control); a series of the inspections reviews, and tests used through the software its requirements.
- CMMI (Capability Maturity Model Integration); an internal capability to adhere to industry standard practices in managing work/projects.

Our QC Engineers Duties :

- Test management
- Quality management
- Quality, process Audit
- Training for Quality disciplines
- Devising KPIs for Quality Control
- Quality Processes Design and Process improvement

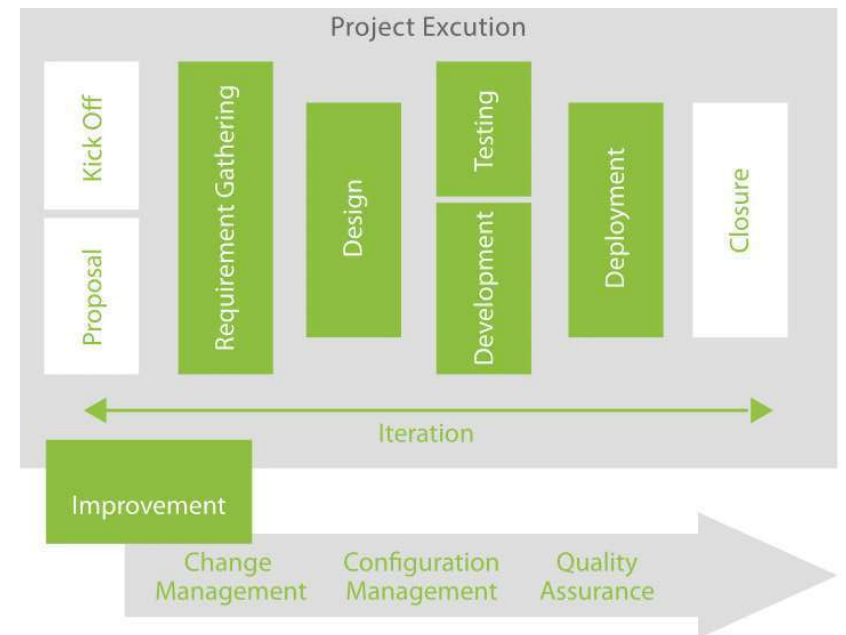

ORGANIZATION CHART

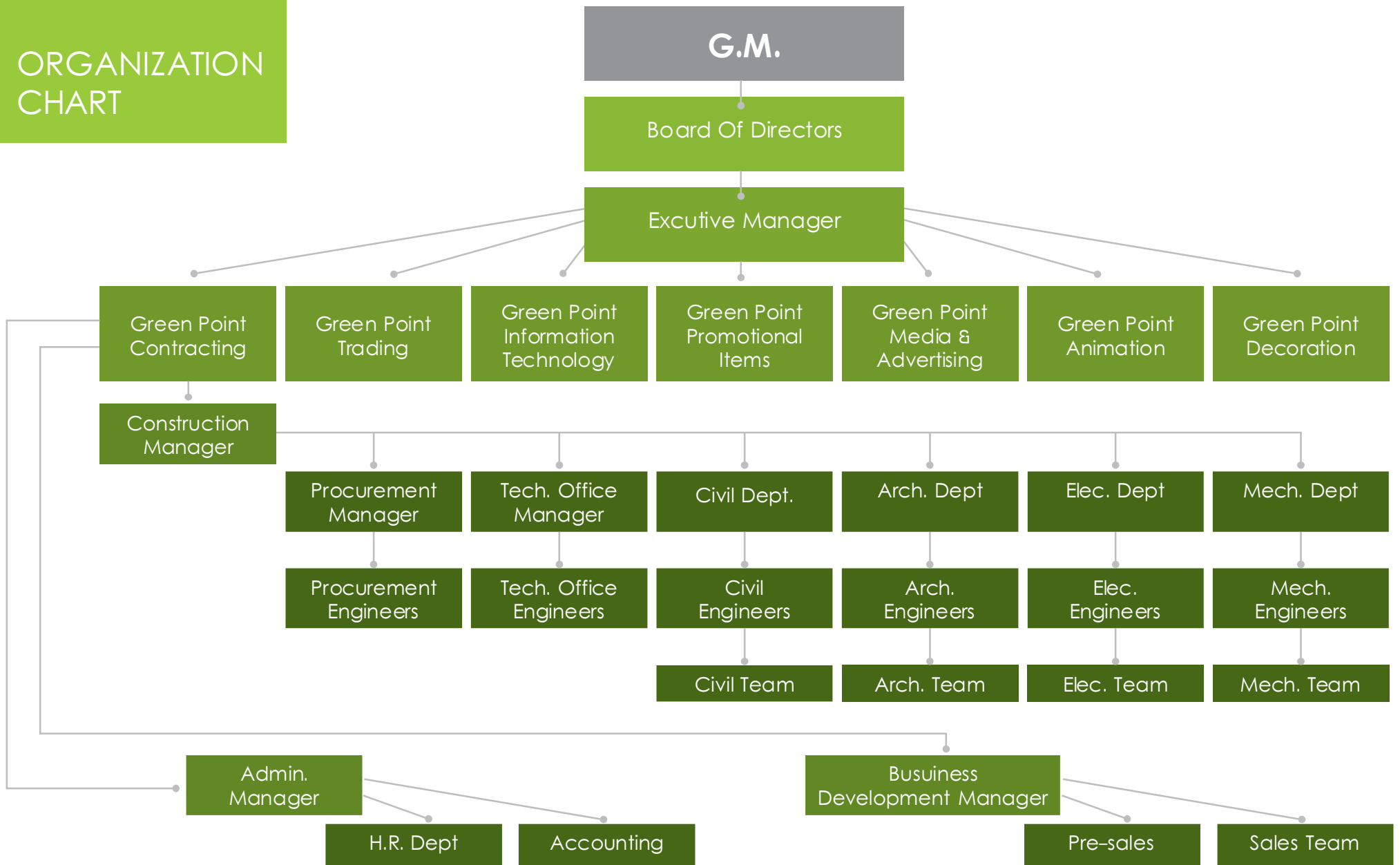

Green point

Constructions | Electromechanical | Low Current | Maintenance

OUR CLIENTS AND PARTNERS

| | | | | | |
|--|--|--|--|--|--|
| | | | | | |
| | | | | | |
| | | | | | |
| | | | | | |
| | | | | | |
| | | | | | |
| | | | | | |
| | | | | | |
| | | | | | |
| | | | | | |
| | | | | | |
| | | | | | |



Green Point Vendor Numbers:

- John Hopkins Aramco: No. 1000001435
- Riyadh metro: No. 000078
- Saudi Electrical Company: No. 005019652
- STC Solutions: No. 6809187
- Saudi Commission for health specialists: No. 103545



Running Projects



Running Projects

PROJECT:
Hilton Garden Inn
LOCATION:
Khobar



Green point

Constructions | Electromechanical | Low Current | Maintenance

Running Projects

PROJECT:

A.P.S. Factory

LOCATION:

3rd Industrial Area - Dammam

CONSULTANT:

Impact Consulting Office



Green point

Constructions | Electromechanical | Low Current | Maintenance

Runing Projects

PROJECT:

Kingspan Factory

LOCATION:

3rd Inds. City - Dammam

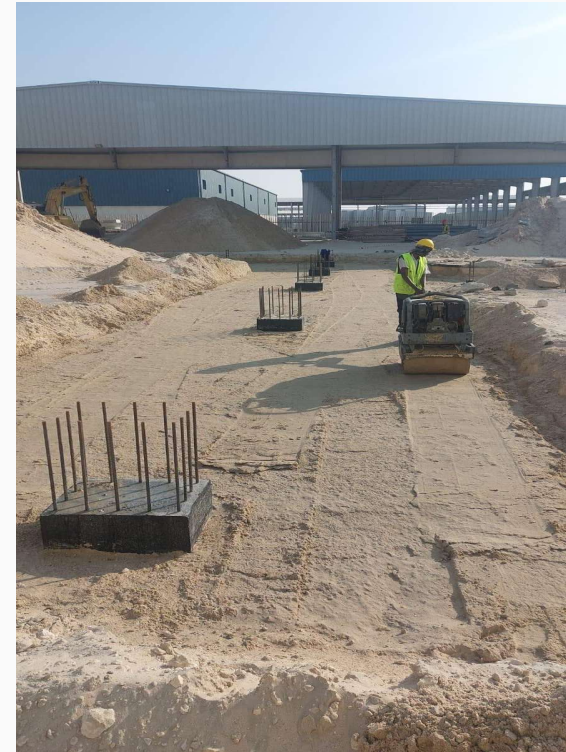

Green point

Constructions | Electromechanical | Low Current | Maintenance

Runing Projects

PROJECT:

O.D.S. Factory

LOCATION:

2nd Inds. City - Dammam

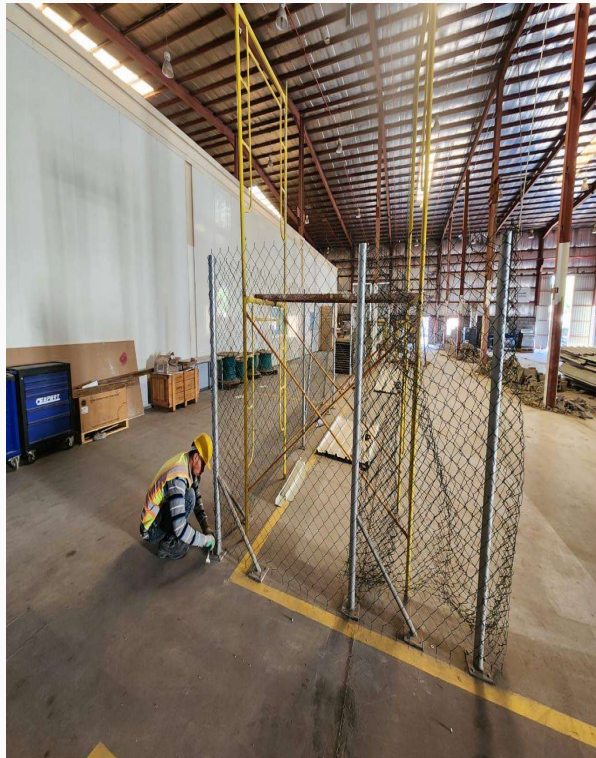

Green point

Constructions | Electromechanical | Low Current | Maintenance

Running Projects

PROJECT:
Inochem Factory
LOCATION:
Ras alkhair
CONSULTANT:
Jacobs Zate



Green point

Constructions | Electromechanical | Low Current | Maintenance

Running Projects

PROJECT:
Rawabi Integrated Gas Factory

LOCATION:
2nd Industrial Area - Jubail

CONSULTANT:
M.D.E.C.



Green point

Constructions | Electromechanical | Low Current | Maintenance

Running Projects

PROJECT:

Future Rubber Factory

LOCATION:

Industrial Area - Kharj



Green point

Constructions | Electromechanical | Low Current | Maintenance

Previous Projects



Green point

Constructions | Electromechanical | Low Current | Maintenance

Previous Projects

PROJECT:

Arnon Plastic Factory

LOCATION:

2nd industrial city/Dammam

CONSULTANT:

Impact



PROJECT:

Lulu Hyper Market

LOCATION:

Hafr El Batin

CONSULTANT:

Lulu Engineering Dept.



PROJECT: Sadia (BRF)

Factory

LOCATION:

2nd Inds. Area - Dammam

CONSULTANT:

BRF Engineers



Green point

Constructions | Electromechanical | Low Current | Maintenance

Previous Projects

PROJECT:

Saudi Cement Factory

LOCATION:

Al Hasa

CONSULTANT:

Saudi Cement Engineering Dept



PROJECT:

Arnon Paper Factory

LOCATION:

2nd industrial city/Dammam

CONSULTANT:

GAP



PROJECT: Salam

Showroom Hall

LOCATION: Riyadh

CONSULTANT:

Salam Engineering Detp.



Green point

Constructions | Electromechanical | Low Current | Maintenance

Previous Projects

PROJECT:
Ibriz Factory
LOCATION:
3rd industrial city/Dammam
CONSULTANT:
Impact



PROJECT:
OMS Factory
LOCATION:
Third industrial city/Dammam
CONSULTANT:
GAP



PROJECT:
Lulu Warehouse
LOCATION:
Khalidiyah - Dammam
CONSULTANT:
LULU



Green point

Constructions | Electromechanical | Low Current | Maintenance

Previous Projects

PROJECT:
Dunkin Warehouse
LOCATION:
Second industrial city
CONSULTANT:
Impact



PROJECT:
Enoc Fuel Station
LOCATION:
Al-Hassa
CONSULTANT:
ENOC



PROJECT:
Sulb Al Jazeera Factory



Previous Projects

PROJECT:

HAYAT HOUSE HOTEL

LOCATION:

JEDDAH

CONSULTANT:

SAUOD CONSULT



PROJECT:

FREASER SUITS HOTEL

LOCATION:

TABUK

CONSULTANT:

RAFIEK A KREDIE



PROJECT:

QUALITY IN HOTEL

LOCATION:

JEDDAH

CONSULTANT:

AL MUHANNA CONSULTANTS



Green point

Constructions | Electromechanical | Low Current | Maintenance

Previous Projects

PROJECT:
PROCARE HOSPITAL
LOCATION:
DHAHRAN
CONSULTANT:
PROJACS INTERNATIONAL



PROJECT:
KING ABDELAZIZ HOSPITAL
LOCATION:
AL ZAHIR - MAKKAH
CONSULTANT:
A.F.M. CONSULTANT



PROJECT:
KING FAISAL HOSPITAL
LOCATION:
AL SHISHA - MAKKAH
CONSULTANT:
A.F.M. CONSULTANTS



Green point

Constructions | Electromechanical | Low Current | Maintenance

Previous Projects

PROJECT:

WEST AVENUE MALL

LOCATION:

FISALIAH - DAMMAM

CONSULTANT:

MDEC ENGINEERING



PROJECT:

DSCA

LOCATION:

AL ALQIQ - RIYADH

CONSULTANT:

ARAB CONSULTANT



PROJECT:

WAZAYA WAREHOUSES

LOCATION:

AL HASA

CONSULTANT:

AFM CONSULTANT

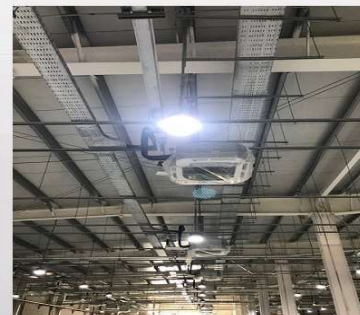

Green point

Constructions | Electromechanical | Low Current | Maintenance

Previous Projects

PROJECT:

AL NASEEM SCHOOL

LOCATION:

NASEEM - RYADH

CONSULTANT:

AECOM ARABIA



PROJECT:

DOWN SYNDROME CENTER

LOCATION:

SAHAFA - RIYADH

CONSULTANT:

ARAB ENGINEERS CONSULTANT



PROJECT:

AL REMAL SCHOOL

LOCATION:

REMAL - RIYADH

CONSULTANT:

AECOM



Previous Projects

PROJECT:

TAMIMI MALL

LOCATION:

DAMMAM

CONSULTANT:

SEASONS ENGINEERING



PROJECT:

SOUTHERN PEARL

LOCATION:

KHOBAR

CONSULTANT:

BENA ENGINEERING



PROJECT:

SCHOOL 177

LOCATION:

RIYADH - BADIEA

CONSULTANT:

AECOM



Green point

Constructions | Electromechanical | Low Current | Maintenance

Previous Projects

PROJECT:

AL ANGARY COMPLEX

LOCATION:

Riyadh

CONSULTANT:

DELTA CONSULT



PROJECT:

DANA WATER BAY

LOCATION:

HALF MOON BEACH

CONSULTANT:

PROJACS INTERNATIONAL



PROJECT:

TARSHEED BLDG

LOCATION:

RIYADH

CONSULTANT:

AL HAIKAL CONSULTATS



Green point

Constructions | Electromechanical | Low Current | Maintenance

APPRECIATION LETTER



شركة ابريز الشرق للمقاولات والصيانة
ص.ب. 37962 الرياض 11449 - المملكة العربية السعودية
رقم العضوية : 131873

السادة / شركة نقطة خضراء للمقاولات المحترمين

شكر وتقدير

Messrs. / Green Point Contracting Company
Statement of Acknowledgement and Appreciation

إنه لمن دواعي سرورنا أن نقدم لكم خطاب التقدير هذا للجهود الكبيرة التي بذلتموها في تنفيذ البنود الإنشائية لمصانعنا؛ مبنى مصنع اللقاحات البيطرية ومبنى مصنع الأدوية البيطرية والمباني الخدمية وتمديدات الموقع العام على مساحة حوالي ٣٨٠٠٠ م^٢ والسور الخارجي في مدينة الدمام - المدينة الصناعية الثالثة. إن جهودكم المميزة والتزامكم الصادق أضافا قيمة كبيرة للمشروعين، كما أن التزامكم الصارم بأعلى معايير الجودة في تنفيذ الأعمال، وتقديمكم بأفضل متطلبات السلامة مع الحفاظ على المسار السريع في تنفيذ المشروعين سيجعلكم دائما خيارنا المفضل كمشركي جدير بالثقة ويعتمد عليه لتنفيذ مشاريعنا المستقبلية.

It is our pleasure to present to you this letter of appreciation for the great efforts you have exerted in carrying out the construction items of our factories; The veterinary vaccines factory building, the veterinary medicine factory building, utilities buildings, and general site piping on an area of about 38,000 square meters and the outer boundary wall in Dammam -Third Industrial City.

Your outstanding efforts and sincere commitment added a lot of value to the two projects. Your strict abidance to the highest standards of quality in the implementation of the works, your adherence to the best safety requirements while maintaining the fast-track execution of the two projects shall always make you our preferred option as a reliable and trustworthy partner for our future projects.



ص.ب. 37962 الرياض 11449 - المملكة العربية السعودية
ص.ب. 4248 دمام 31491 - المملكة العربية السعودية
هاتف : +966 11 2042929 - فاكس : +966 11 2043435



COMPLETION CERTIFICATE

|  | اسم المشروع : مصنع الدقة الفائقة للخدمات الصناعية القطعة رقم : 0300K05:052 & 111-116 المكتب الاستشاري : مكتب التأشير للاستشارات الهندسية | رقم العقد: 21000032 المساحة : 32414 م² المقاول : Green Point Co | نوع المنشأة (جديد) | | | | | | | | | | | | | | | | | | | | | | | | | | | | | | | | | | | | | | | | | | | | | | | | |
|---|---|---|---------------------------|--------------------|-------------------------------|-------|---|---|--------------|---|---|---|------------------|-----|-----|-----|------------|--------------|----|-----|-------|-----|-----|----------------|-------------------------------|-----|-----|-----|---------------------------|------------------|----|----|-----|-----|-----|---------------------------|----|----|-----|-----|-----|-------------------------------|----|-----|-----|-----|-----|---------------------------|---------------------------|--|--|
| اسم المالك : _____ ممثل المكتب الاستشاري : _____ الاسم : _____ ممثل المقاول : _____ الاسم : م/ محمد زكي جوال: _____ جوال: _____ البريد : _____ جوال: _____ m.zaki@greenpoint-sa.com | | | | | | | | | | | | | | | | | | | | | | | | | | | | | | | | | | | | | | | | | | | | | | | | | | | |
| تاريخ الرخصة الحالية : 2023/05/23 م مدتها : 6 أشهر تاريخ انتهاء الرخصة : 2023/11/30 م | | | | | | | | | | | | | | | | | | | | | | | | | | | | | | | | | | | | | | | | | | | | | | | | | | | |
| رخصة البناء | تاريخ الرخصة الحالية : 2023/05/23 م مدتها : 6 أشهر تاريخ انتهاء الرخصة : 2023/11/30 م | | | | | | | | | | | | | | | | | | | | | | | | | | | | | | | | | | | | | | | | | | | | | | | | | | |
| تقديم سير العمل | مطابقة البرنامج الزمني | | | | | | | | | | | | | | | | | | | | | | | | | | | | | | | | | | | | | | | | | | | | | | | | | | |
| <input type="checkbox"/> ضعيف <input type="checkbox"/> متوسط <input checked="" type="checkbox"/> جيد <input type="checkbox"/> مطابق مدة التأخر : | مطابقة الجدول الزمني في حالة عدم مطابقة الجدول الزمني (رفع الجدول الزمني بالتقرير مع توضيح أية تصحيح بالجدول) | | | | | | | | | | | | | | | | | | | | | | | | | | | | | | | | | | | | | | | | | | | | | | | | | | |
| سير الجدول الزمني للمشروع | ملاحظات | | | | | | | | | | | | | | | | | | | | | | | | | | | | | | | | | | | | | | | | | | | | | | | | | | |
| <table border="1" style="width: 100%; border-collapse: collapse;"> <thead> <tr> <th>تطبيق حسب الاشتراطات</th> <th>نعم</th> <th>لا</th> <th>ملاحظات</th> </tr> </thead> <tbody> <tr> <td>لوحة المشروع</td> <td style="text-align: center;">✓</td> <td></td> <td></td> </tr> <tr> <td>المور المؤقت</td> <td style="text-align: center;">✓</td> <td></td> <td></td> </tr> <tr> <td>اشتراطات السلامة</td> <td style="text-align: center;">✓</td> <td></td> <td></td> </tr> <tr> <td>مهندس مشرف</td> <td style="text-align: center;">✓</td> <td></td> <td></td> </tr> <tr> <td>حراسة</td> <td style="text-align: center;">✓</td> <td></td> <td></td> </tr> <tr> <td>الإصالة مطابقة للمخطط المعتمد</td> <td style="text-align: center;">✓</td> <td></td> <td></td> </tr> </tbody> </table> | تطبيق حسب الاشتراطات | نعم | لا | ملاحظات | لوحة المشروع | ✓ | | | المور المؤقت | ✓ | | | اشتراطات السلامة | ✓ | | | مهندس مشرف | ✓ | | | حراسة | ✓ | | | الإصالة مطابقة للمخطط المعتمد | ✓ | | | نسبة انجاز المشروع | | | | | | | | | | | | | | | | | | | | | | |
| تطبيق حسب الاشتراطات | نعم | لا | ملاحظات | | | | | | | | | | | | | | | | | | | | | | | | | | | | | | | | | | | | | | | | | | | | | | | | |
| لوحة المشروع | ✓ | | | | | | | | | | | | | | | | | | | | | | | | | | | | | | | | | | | | | | | | | | | | | | | | | | |
| المور المؤقت | ✓ | | | | | | | | | | | | | | | | | | | | | | | | | | | | | | | | | | | | | | | | | | | | | | | | | | |
| اشتراطات السلامة | ✓ | | | | | | | | | | | | | | | | | | | | | | | | | | | | | | | | | | | | | | | | | | | | | | | | | | |
| مهندس مشرف | ✓ | | | | | | | | | | | | | | | | | | | | | | | | | | | | | | | | | | | | | | | | | | | | | | | | | | |
| حراسة | ✓ | | | | | | | | | | | | | | | | | | | | | | | | | | | | | | | | | | | | | | | | | | | | | | | | | | |
| الإصالة مطابقة للمخطط المعتمد | ✓ | | | | | | | | | | | | | | | | | | | | | | | | | | | | | | | | | | | | | | | | | | | | | | | | | | |
| نسبة الاجاز المتوقعة حسب الجدول الزمني | نسبة الاجاز الفعلي | | | | | | | | | | | | | | | | | | | | | | | | | | | | | | | | | | | | | | | | | | | | | | | | | | |
| %100 | %100 | | | | | | | | | | | | | | | | | | | | | | | | | | | | | | | | | | | | | | | | | | | | | | | | | | |
| تاريخ الانتهاء حسب الجدول الزمني المعتمد | تاريخ الانتهاء المتوقع (الفعلي) | | | | | | | | | | | | | | | | | | | | | | | | | | | | | | | | | | | | | | | | | | | | | | | | | | |
| 1445/10/23 | 1445/01/10 | | | | | | | | | | | | | | | | | | | | | | | | | | | | | | | | | | | | | | | | | | | | | | | | | | |
| نسب الاجاز بنود المشروع | وصف المخالفة | | | | | | | | | | | | | | | | | | | | | | | | | | | | | | | | | | | | | | | | | | | | | | | | | | |
| <table border="1" style="width: 100%; border-collapse: collapse;"> <thead> <tr> <th>النسبة</th> <th>الاجمالي</th> <th>السابق</th> <th>الحالي</th> <th>النسبة</th> <th>الوصف</th> </tr> </thead> <tbody> <tr> <td style="text-align: center;">%</td> <td style="text-align: center;">%</td> <td style="text-align: center;">%</td> <td style="text-align: center;">%</td> <td style="text-align: center;">%</td> <td style="text-align: center;">%</td> </tr> <tr> <td style="text-align: center;">05</td> <td style="text-align: center;">100</td> <td style="text-align: center;">100</td> <td style="text-align: center;">100</td> <td style="text-align: center;">100</td> <td style="text-align: center;">تجهيز الموقع</td> </tr> <tr> <td style="text-align: center;">10</td> <td style="text-align: center;">100</td> <td style="text-align: center;">100</td> <td style="text-align: center;">100</td> <td style="text-align: center;">100</td> <td style="text-align: center;">أعمال الأساسات</td> </tr> <tr> <td style="text-align: center;">20</td> <td style="text-align: center;">100</td> <td style="text-align: center;">100</td> <td style="text-align: center;">100</td> <td style="text-align: center;">100</td> <td style="text-align: center;">الهيكل الإنشائية</td> </tr> <tr> <td style="text-align: center;">20</td> <td style="text-align: center;">96</td> <td style="text-align: center;">100</td> <td style="text-align: center;">100</td> <td style="text-align: center;">100</td> <td style="text-align: center;">الحواسط والعزل و الأرضيات</td> </tr> <tr> <td style="text-align: center;">30</td> <td style="text-align: center;">92</td> <td style="text-align: center;">100</td> <td style="text-align: center;">100</td> <td style="text-align: center;">100</td> <td style="text-align: center;">الأعمال الكهربائية والمعمارية</td> </tr> <tr> <td style="text-align: center;">15</td> <td style="text-align: center;">100</td> <td style="text-align: center;">100</td> <td style="text-align: center;">100</td> <td style="text-align: center;">100</td> <td style="text-align: center;">تنظيف الموقع العام والسور</td> </tr> </tbody> </table> | النسبة | الاجمالي | السابق | الحالي | النسبة | الوصف | % | % | % | % | % | % | 05 | 100 | 100 | 100 | 100 | تجهيز الموقع | 10 | 100 | 100 | 100 | 100 | أعمال الأساسات | 20 | 100 | 100 | 100 | 100 | الهيكل الإنشائية | 20 | 96 | 100 | 100 | 100 | الحواسط والعزل و الأرضيات | 30 | 92 | 100 | 100 | 100 | الأعمال الكهربائية والمعمارية | 15 | 100 | 100 | 100 | 100 | تنظيف الموقع العام والسور | المخالفات المرصودة | | |
| النسبة | الاجمالي | السابق | الحالي | النسبة | الوصف | | | | | | | | | | | | | | | | | | | | | | | | | | | | | | | | | | | | | | | | | | | | | | |
| % | % | % | % | % | % | | | | | | | | | | | | | | | | | | | | | | | | | | | | | | | | | | | | | | | | | | | | | | |
| 05 | 100 | 100 | 100 | 100 | تجهيز الموقع | | | | | | | | | | | | | | | | | | | | | | | | | | | | | | | | | | | | | | | | | | | | | | |
| 10 | 100 | 100 | 100 | 100 | أعمال الأساسات | | | | | | | | | | | | | | | | | | | | | | | | | | | | | | | | | | | | | | | | | | | | | | |
| 20 | 100 | 100 | 100 | 100 | الهيكل الإنشائية | | | | | | | | | | | | | | | | | | | | | | | | | | | | | | | | | | | | | | | | | | | | | | |
| 20 | 96 | 100 | 100 | 100 | الحواسط والعزل و الأرضيات | | | | | | | | | | | | | | | | | | | | | | | | | | | | | | | | | | | | | | | | | | | | | | |
| 30 | 92 | 100 | 100 | 100 | الأعمال الكهربائية والمعمارية | | | | | | | | | | | | | | | | | | | | | | | | | | | | | | | | | | | | | | | | | | | | | | |
| 15 | 100 | 100 | 100 | 100 | تنظيف الموقع العام والسور | | | | | | | | | | | | | | | | | | | | | | | | | | | | | | | | | | | | | | | | | | | | | | |
| <table border="1" style="width: 100%; border-collapse: collapse;"> <thead> <tr> <th>التصحيح (نعم / لا)</th> <th>وصف المخالفة</th> </tr> </thead> <tbody> <tr> <td style="text-align: center;"> </td> <td> </td> </tr> <tr> <td style="text-align: center;"> </td> <td> </td> </tr> <tr> <td style="text-align: center;"> </td> <td> </td> </tr> </tbody> </table> | | | | التصحيح (نعم / لا) | وصف المخالفة | | | | | | | | | | | | | | | | | | | | | | | | | | | | | | | | | | | | | | | | | | | | | | |
| التصحيح (نعم / لا) | وصف المخالفة | | | | | | | | | | | | | | | | | | | | | | | | | | | | | | | | | | | | | | | | | | | | | | | | | | |
| | | | | | | | | | | | | | | | | | | | | | | | | | | | | | | | | | | | | | | | | | | | | | | | | | | | |
| | | | | | | | | | | | | | | | | | | | | | | | | | | | | | | | | | | | | | | | | | | | | | | | | | | | |
| | | | | | | | | | | | | | | | | | | | | | | | | | | | | | | | | | | | | | | | | | | | | | | | | | | | |

نسبة انجاز المشروع



100%

COMPLETION CERTIFICATE



03rd Industrial City Dammam , K.S.A.

IMPACT, Consulting Engineers.



Green point

Constructions | Electromechanical | Low Current | Maintenance

COMPLETION CERTIFICATE

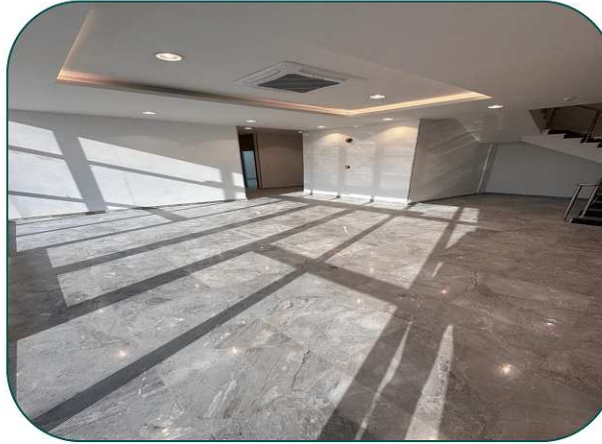

03rd Industrial City Dammam , K.S.A.

IMPACT, Consulting Engineers.



Green point

Constructions | Electromechanical | Low Current | Maintenance

COMPLETION CERTIFICATE



03rd Industrial City Damman , K.S.A.

IMPACT, Consulting Engineers.



Green point

Constructions | Electromechanical | Low Current | Maintenance



www.greenpoint-sa.com